

BLOOM TOWNSHIP SECTION 12 R12 TWP 11 MORGAN COUNTY, OH

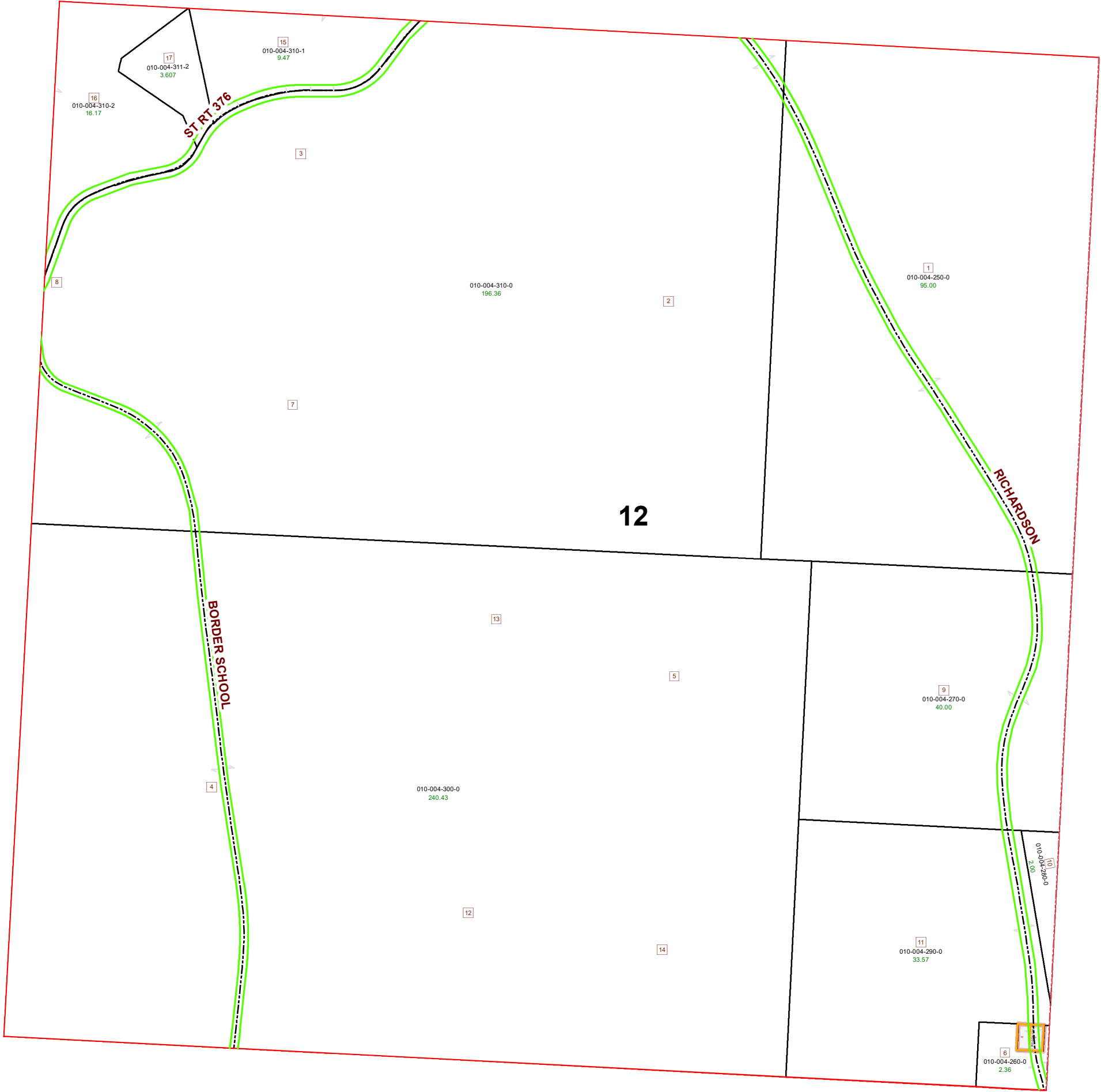

PIN	VOL	PAG	Owner	LegalDescr	Acres
010-004-310-2	OR231	2884	GIBEAUT MATTHEW	R12 T11 S12 SD16	12.563
010-004-310-1	OR0228	2206	MCGEE MICHAEL D & MARY A	SD 15	9.47
010-004-260-0	OR219	3123	OHIO FRANKLIN REALTY LLC	R12 T11 S12 SD 6 E	2.36
010-004-280-0	OR219	3123	OHIO FRANKLIN REALTY LLC	R12 T11 S12 SD 10	2
010-004-290-0	OR219	3123	OHIO FRANKLIN REALTY LLC	R12 T11 S12 SD 11	33.57
010-004-270-0	OR219	3123	OHIO FRANKLIN REALTY LLC	R12 T11 S12 SD 9 E	40
010-004-300-0	OR219	3123	OHIO FRANKLIN REALTY LLC	R12 T11 S12 G C R	240.43
010-004-250-0	OR219	3123	OHIO FRANKLIN REALTY LLC	R12 T11 S12 SD 1 E	95
010-004-310-0	OR219	3123	OHIO FRANKLIN REALTY LLC	R12 T11 S12 SD 3 M	196.36
010-004-311-2	OR231	5546	SHEDD TIMOTHY J & SARAH L & ALICIA J	R12 T11 S12 SD17	3.607

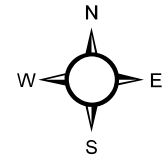

Boundaries	
	Lot
	ROW
	Roads
	County
	Section
	Township
	Sections
	Parcels
	Hidden

Disclaimer: The Information that these maps contains is for reference purposes only. Please bring any errors to the attention of the Engineer's Office staff. Thank You

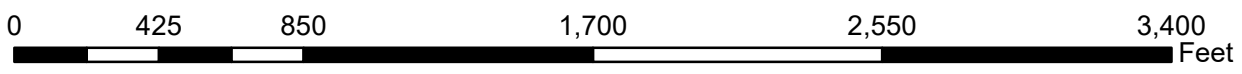

Morgan County Engineer's Office
 Author: Marcia Wolfe
 Date: 7/17/2020